

# Vaccination Monitoring Dashboards

If you are using mSupply mobile for registering participants, dispensing vaccines, and recording adverse events, then you need a mechanism to report on all this information, and to manage your program. The mSupply dashboard is your friend. We have created a series of dashboards specifically for these tasks. Here's an example

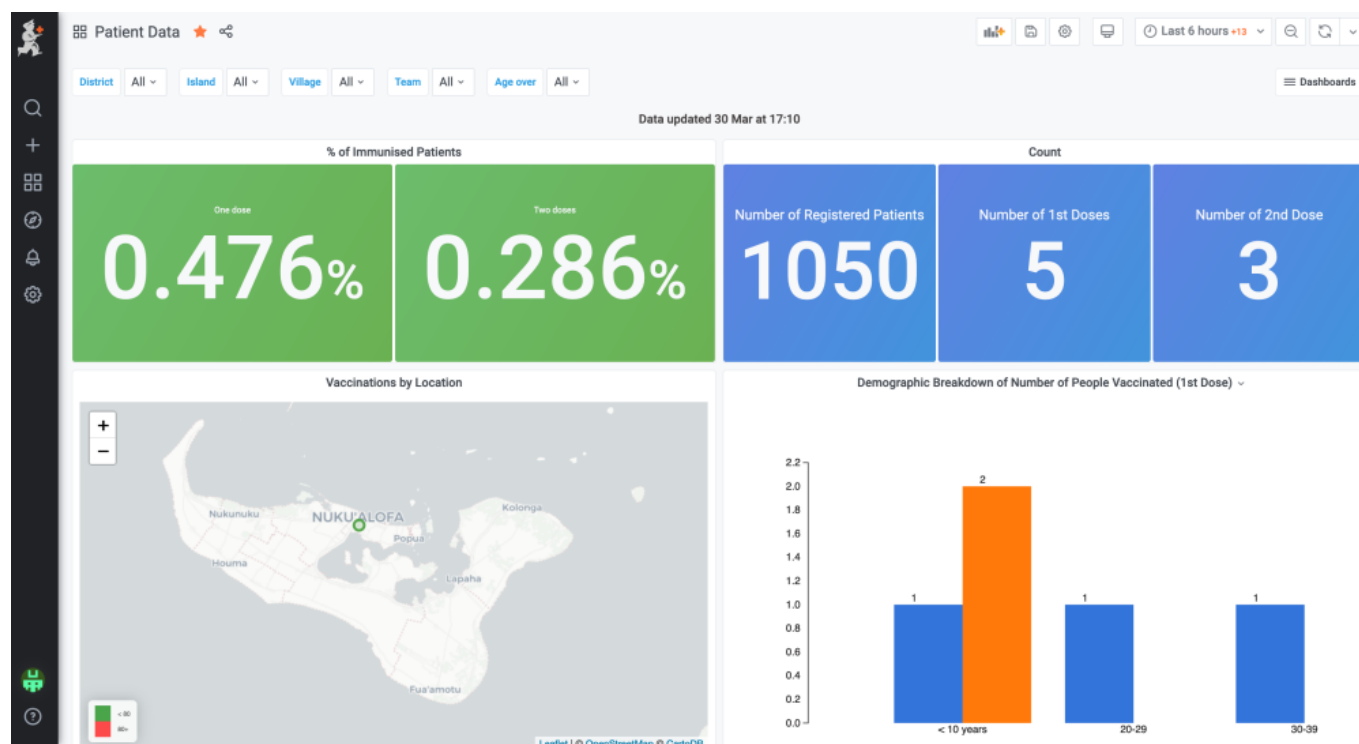

Here the dashboard shows a list of people needing to be contacted for their 2nd dose (This can be exported to excel and uploaded to an SMS sending service to send a reminder)

The dashboard displays a list of patients due for their second dose. The table includes columns for Name, location, Date 1st Dose, and Mobile #.

Name	location	Date 1st Dose	Mobile #
Smith, Joe	Kolonga	01/04/2021	2984723
Peters, Sione	Vava'u	03/04/2021	9834721

An **Export** button is available at the bottom right of the table.

From:  
<https://wiki.msupply.foundation/> - **mSupply Foundation Documentation**

Permanent link:  
[https://wiki.msupply.foundation/en:mobile:user\\_guide:vaccination\\_dashboards?rev=1617091987](https://wiki.msupply.foundation/en:mobile:user_guide:vaccination_dashboards?rev=1617091987)

Last update: **2021/03/30 08:13**

