



**Cette page n'est pas encore traduite entièrement. Merci de terminer la traduction**

*(supprimez ce paragraphe une fois la traduction terminée)*

# Vaccination Monitoring Dashboards

If you are using mSupply mobile for registering participants, dispensing vaccines, and recording adverse events, then you need a mechanism to report on all this information, and to manage your program. The mSupply dashboard is your friend. We have created a series of dashboards specifically for these tasks. Here's an example

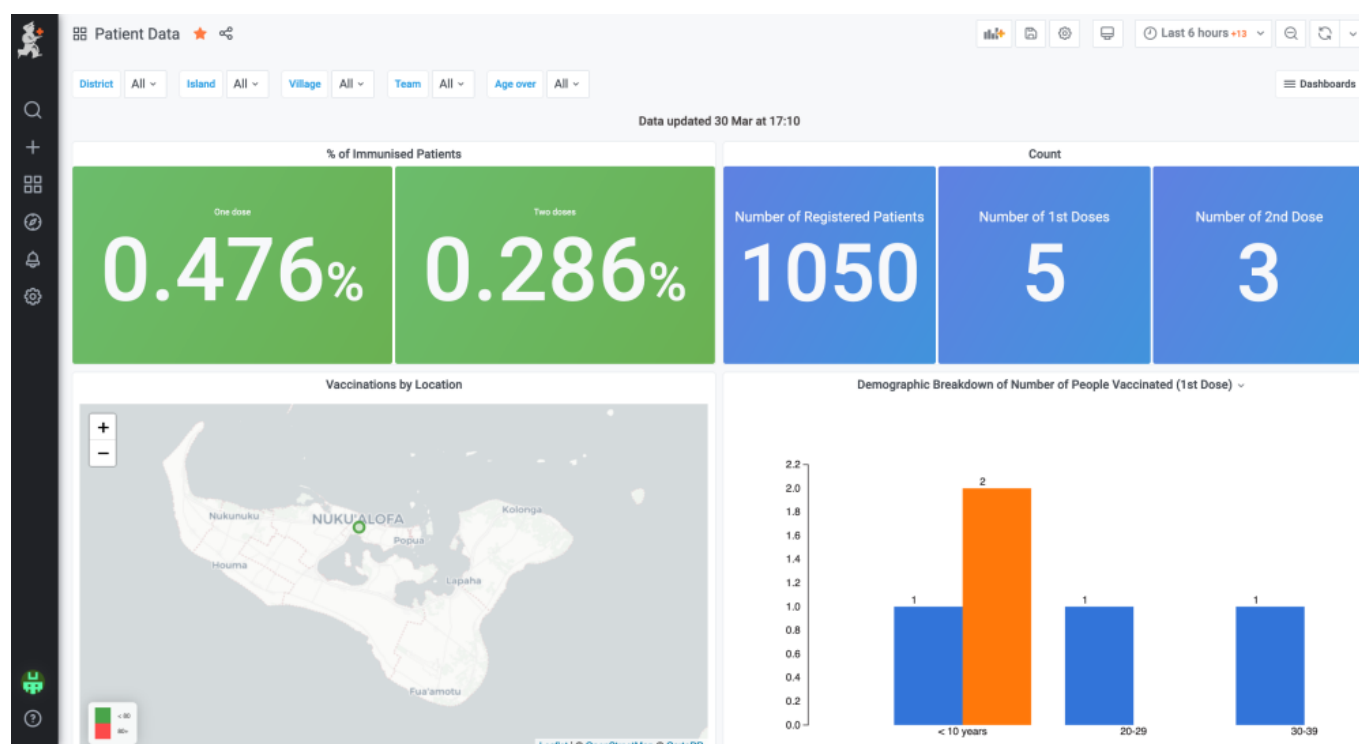

Here the dashboard shows a list of people needing to be contacted for their 2nd dose (This can be exported to excel and uploaded to an SMS sending service to send a reminder)

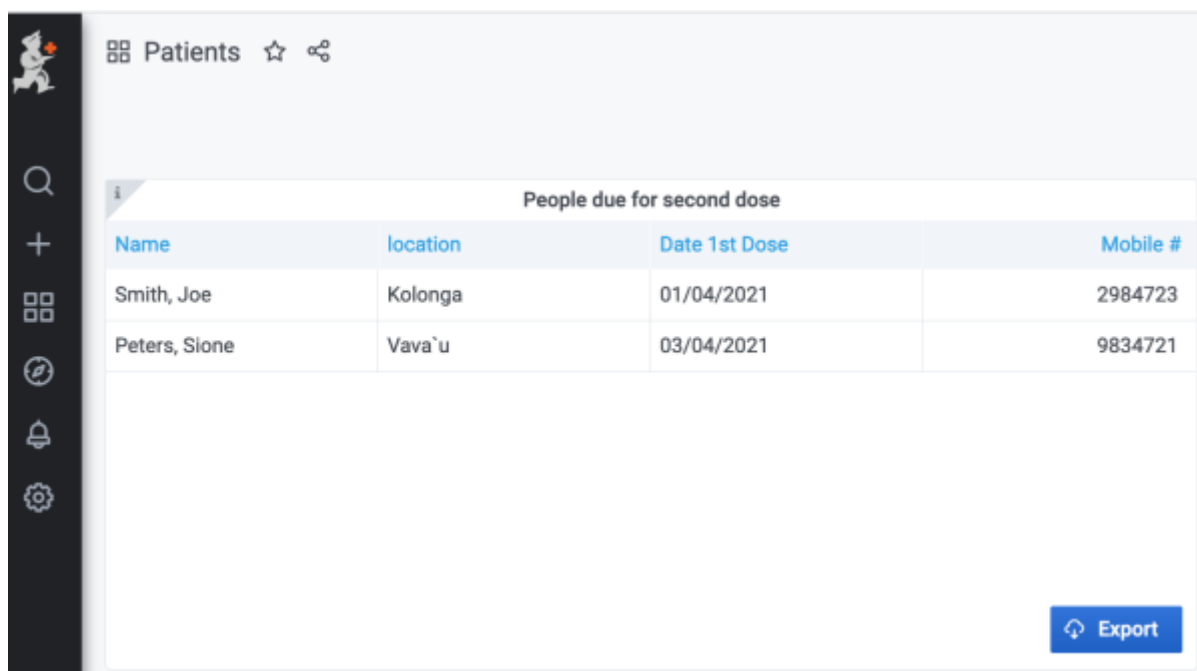

The screenshot shows a mobile application interface for patient management. On the left is a dark sidebar with icons for search, add, view all, refresh, notifications, and settings. The main header is 'Patients' with a star and share icon. Below the header is a table titled 'People due for second dose'. The table has four columns: Name, location, Date 1st Dose, and Mobile #. It contains two rows of data. An 'Export' button is at the bottom right.

Name	location	Date 1st Dose	Mobile #
Smith, Joe	Kolonga	01/04/2021	2984723
Peters, Sione	Vava'u	03/04/2021	9834721

From:

<https://wiki.msupply.foundation/> - mSupply Foundation Documentation

Permanent link:

[https://wiki.msupply.foundation/fr:mobile:user\\_guide:vaccination\\_dashboards](https://wiki.msupply.foundation/fr:mobile:user_guide:vaccination_dashboards)

Last update: 2021/04/06 03:48

